

37

41 **C** OPEN SOLOS
F

45 8^{b7}

49 F

53 8^{b7}

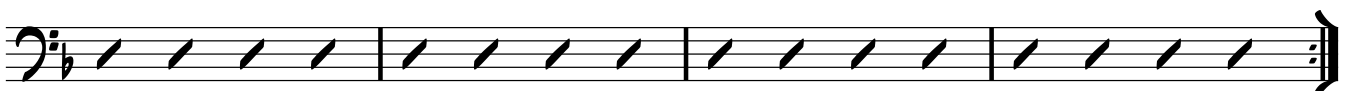

57 **D**

73 **E**

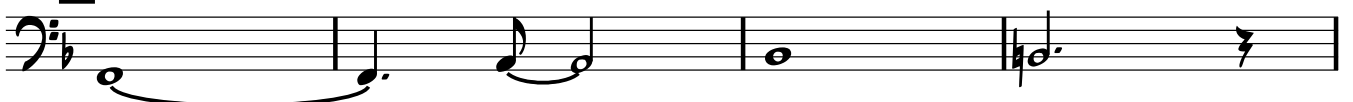

77

81 **F**

85

89

93

97

101

COND.....
